

PULSE GENERATOR

PERFORMANCE CHECK

Model: *AVD-6B-C-P-CA*

S.N.: *6531*

Date: *DEC 23 1972*

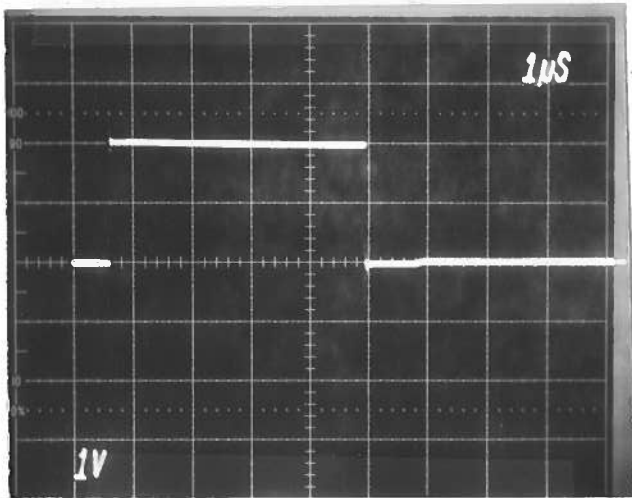

- a) Output signal amplitude:
0 TO + 2 AMPS
- b) Pulse width:
0.1 TO 5.0 μ S
- c) Rise time:
 ≤ 10 NS
- d) Fall time:
 ≤ 10 NS
- e) PRF:
0 TO 10 KHz
- f) Jitter, stability:
OK

- g) Prime power:
120/240 V
50-68 Hz

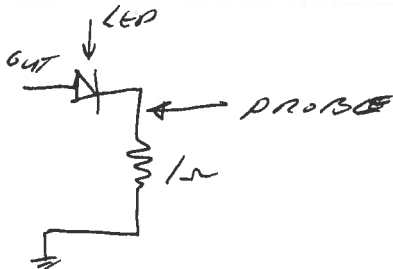

[Signature]